The Pathetique

Tchaikovsky
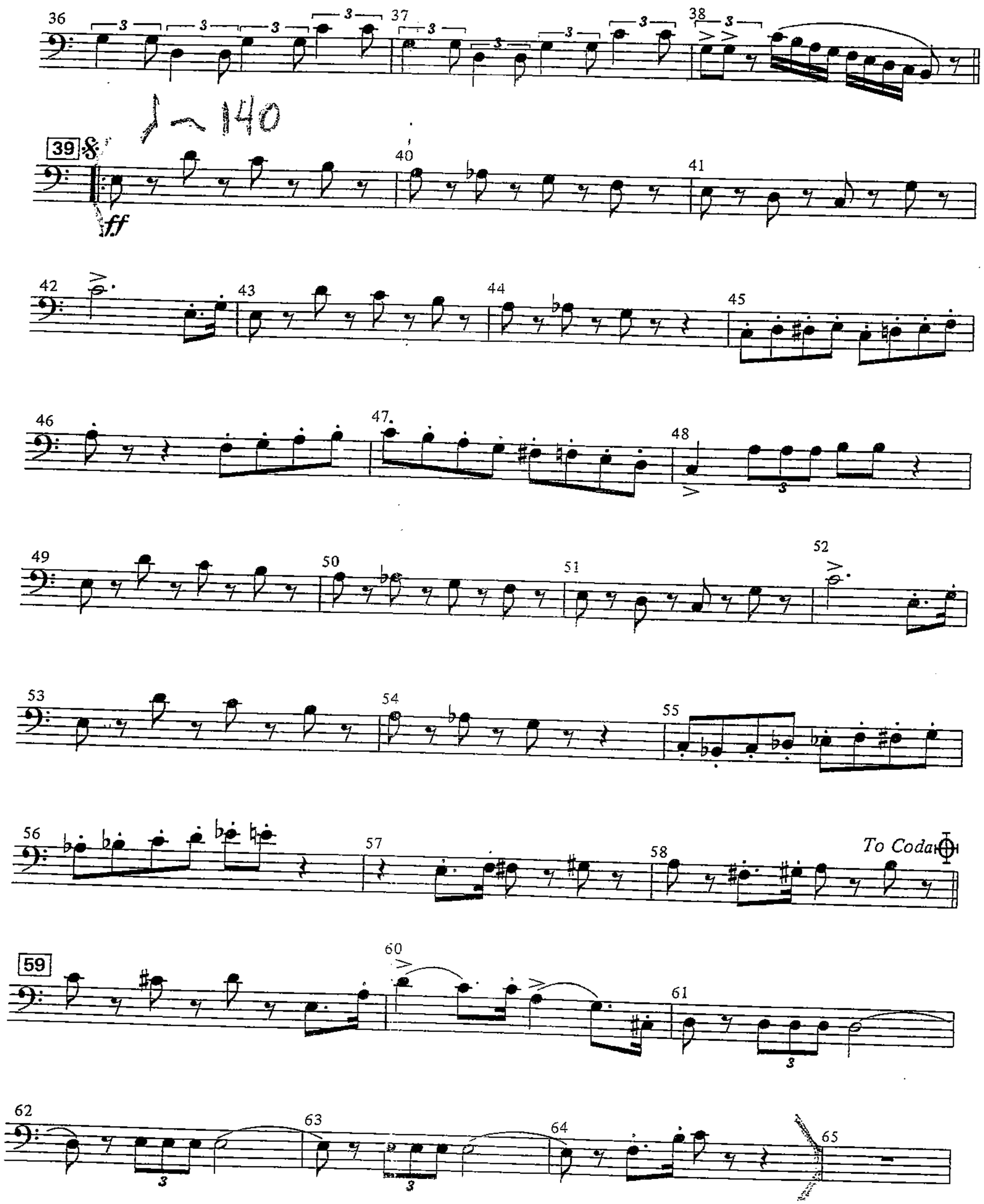
Bassoon - 2