Th. Pathetique

Tchaikovsky
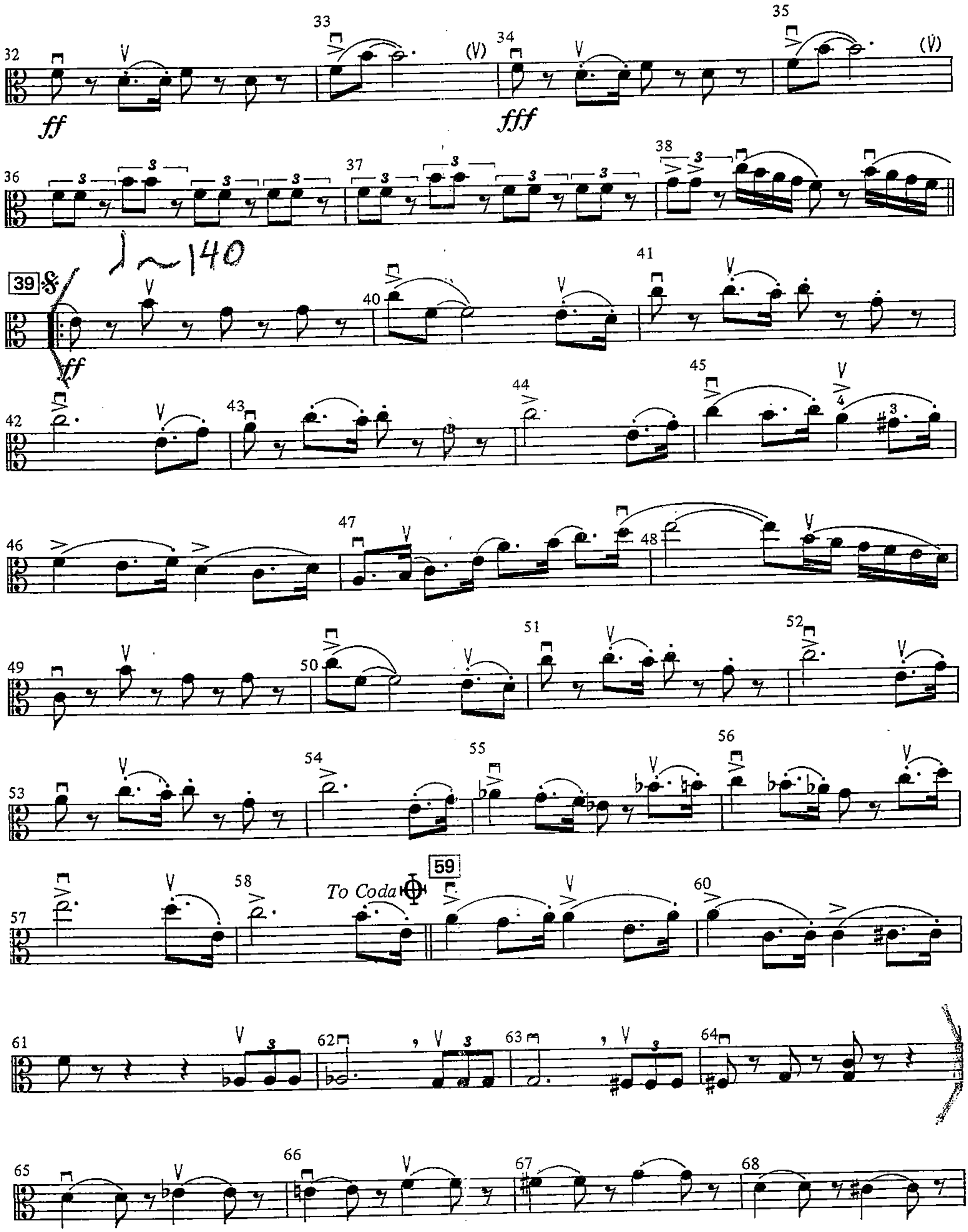
Viola - 2